

EXISTING PLANTS PLANT NAMES

- Sassafras - *Sassafras albidum*
- Indian Tea - *Geonanthus americanus*
- Smooth Sumac - *Rhus glabra*
- Prickly Ash - *Zanthoxylum americanis*
- Alumroot - *Heuchera americana*
- Indian Pink - *Spigelia marilandica*
- American Beautyberry - *Callicarpa americana*
- Kansas Gay Feather - *Liatris pycnostachya*
- Spike Bush - *Lindera benzoin*
- Rattlesnakemaster - *Eryngium yuccifolium*
- Senna - *Cassia marilandica*
- Yarrow - *Achillea millefolium*
- Rough Blazing Star - *Liatris aspera*
- Goldenrod - *Solidago canadensis*
- Blue Flag Iris - *Iris versicolor*
- Prickly Pear - *Opuntia compressa*
- Horsemint - *Monarda cerifera*
- Woody Mullein - *Verbascum thapsus*
- Angelica - *Angelica atropurpurea*
- Wax Myrtle - *Myrica cerifera*
- Pawpaw - *Asimina triloba*
- Eastern Redcedar - *Juniperus virginiana*
- Redbud - *Cercis canadensis*
- Hackberry - *Celtis occidentalis*
- Post Oak - *Quercus stellata*

LEGEND

- Herbaceous Perennials
- Paving
- Bench

NOTES

1. Minimum 12' between benches and any other objects for ease of mowing.
2. All beds to be edged with 1/8" x 10" hot rolled steel edging in 20" lengths.
3. Steel edging to be installed 3" above grade.
4. Wrought iron fence to enclose entire site of Stickball Park with 2 gates.
5. Entire site to be automatically irrigated.
6. Historical signage on entire site.
7. 3 full statues of the three Indian chiefs under the council oak tree (See attached picture)
8. 1 sculpture at the stickball field of native americans playing stickball (See attached picture)
9. Native American landscaping.
10. Brick walk to connect Council Oak Park to stickball field.

PROPOSED PLANT SCHEDULE

NUMBER REQUIRED	PLANT NAME	SIZE	SPACING
5	Eastern Redcedar - <i>Juniperus virginiana</i>	8-10 Ft. B & B	10' oc
32	Blue Hair Grass - <i>Koeleria glauca</i>	1 Gal.	12' oc
11	Dwf. Japanese Garden Juniper - <i>Juniperus procumbens 'Nana'</i>	2 Gal.	2' oc
34	Little Blue Stem - <i>Andropogon scoparius (Schizachrium scoparium)</i>	1 Gal.	12' oc



Remove existing declining Redbud and site above sculpture in that location.

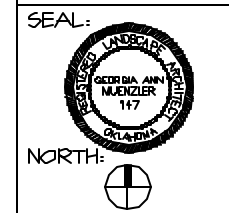
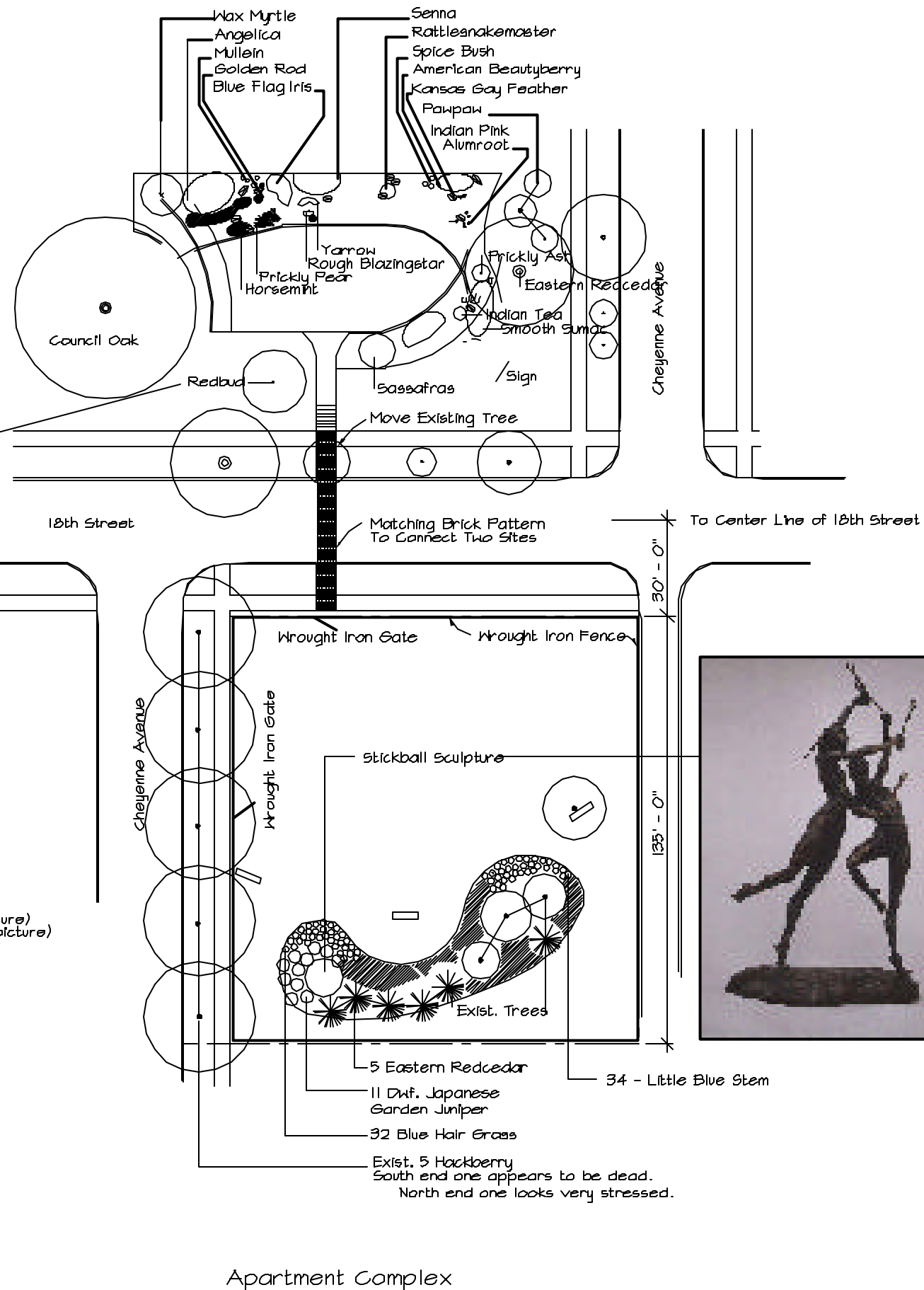

CREEK NATION COUNCIL OAK

scale
1" = 20' - 0"

date
August, 2007

title

sheet